

PLAN OF SURVEY OF
 PART OF LOT 5, CONCESSION 4
 GEOGRAPHIC TOWNSHIP OF GUILFORD
 MUNICIPALITY OF DYSART et al
 COUNTY OF HALIBURTON
 HARRY CURRY BISHOP O.L.S., C.L.S.



1. REQUIRE THIS PLAN TO BE DEPOSITED UNDER THE REGISTRY ACT

PLAN19R-7487
 RECEIVED AND DEPOSITED
 February 10, 2003

FEBRUARY 7, 2003
 DATE
 Paul Wilson
 PAUL WILSON

IMPERIAL: DISTANCES SHOWN HEREON ARE IN FEET AND CAN BE CONVERTED TO METRES BY MULTIPLYING BY 0.3048.

A. JOHNSTON Dep.
 LAND REGISTRAR FOR THE REGISTRY DIVISION OF HALIBURTON (No.19)

SCHEDULE

PART	LOT	CONCESSION	PART OF INSTRUMENT	AREA
1				0.036 Ac.
2	5	4	54694	0.003 Ac.±
3				0.08 Ac.±

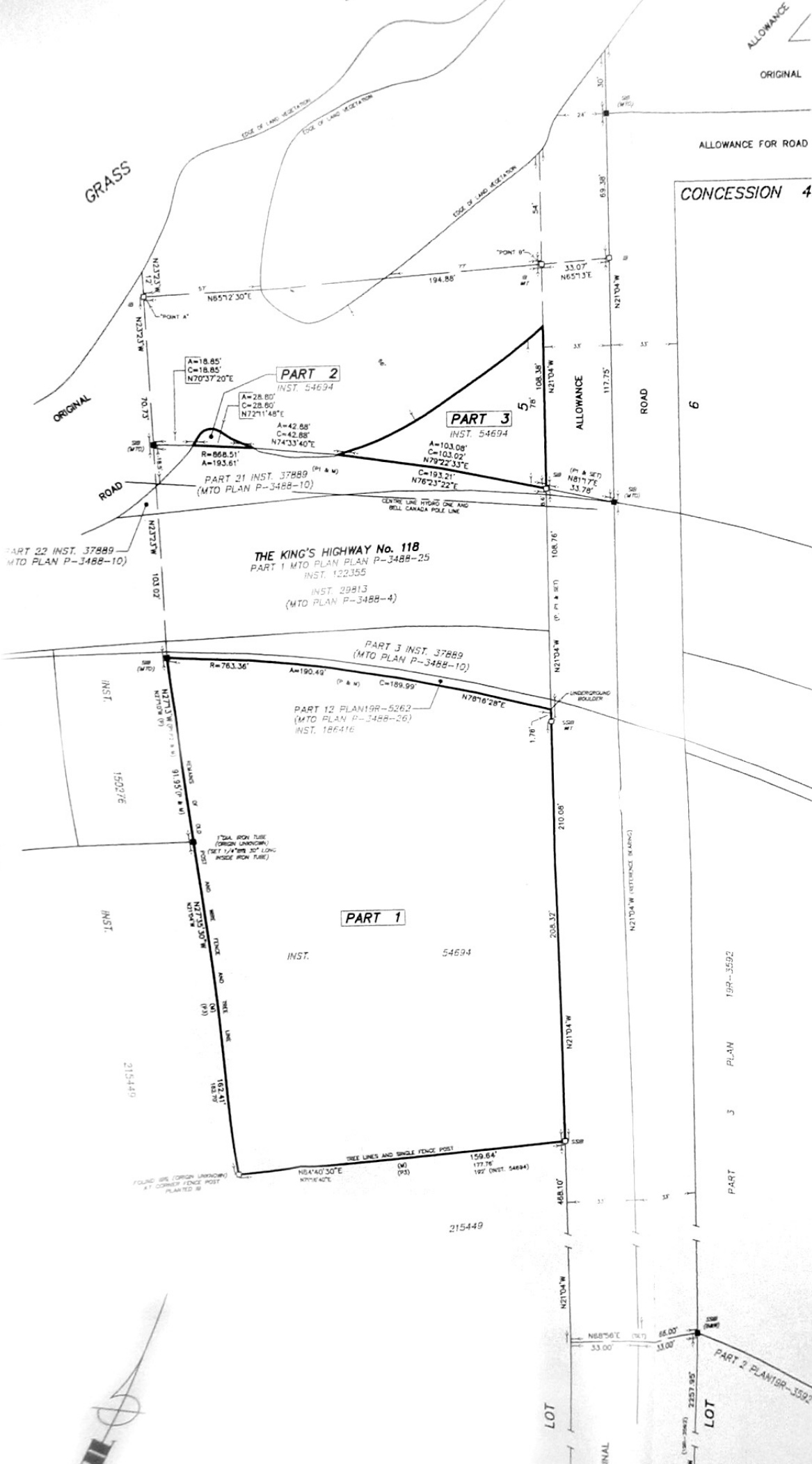

EDGE OF LAND VEGETATION FROM POINT A	EDGE OF LAND VEGETATION FROM POINT B
N70°37'20"E	N70°37'20"E
N72°11'48"E	N72°11'48"E
N74°33'40"E	N74°33'40"E
N76°23'22"E	N76°23'22"E
N78°16'28"E	N78°16'28"E
N80°10'30"E	N80°10'30"E
N82°04'32"E	N82°04'32"E
N83°58'34"E	N83°58'34"E
N85°52'36"E	N85°52'36"E
N87°46'38"E	N87°46'38"E
N89°40'40"E	N89°40'40"E
N91°34'42"E	N91°34'42"E
N93°28'44"E	N93°28'44"E
N95°22'46"E	N95°22'46"E
N97°16'48"E	N97°16'48"E
N99°10'50"E	N99°10'50"E
N101°04'52"E	N101°04'52"E
N102°58'54"E	N102°58'54"E
N104°52'56"E	N104°52'56"E
N106°46'58"E	N106°46'58"E
N108°40'60"E	N108°40'60"E
N110°34'62"E	N110°34'62"E
N112°28'64"E	N112°28'64"E
N114°22'66"E	N114°22'66"E
N116°16'68"E	N116°16'68"E
N118°10'70"E	N118°10'70"E
N120°04'72"E	N120°04'72"E
N121°04'W	N121°04'W

NOTE

- THE EDGE OF LAND VEGETATION SHOWN HEREON IS THE BEST AVAILABLE EVIDENCE OF THE HIGH WATER MARK EXISTING AT THE TIME OF THE ORIGINAL SURVEY OF THE TOWNSHIP OF GUILFORD.
- ALL EDGE OF LAND VEGETATION TIES ARE PERPENDICULAR TO THE TRAVERSE LINE UNLESS INDICATED OTHERWISE.

BEARING NOTE

BEARINGS ARE ASTRONOMIC, DERIVED FROM THE CENTRE LINE OF THE ORIGINAL ALLOWANCE FOR ROAD BETWEEN LOTS 5 AND 6, CONCESSION 4 HAVING A BEARING OF N21°04'W AS SHOWN ON PLAN19R-5262.

- LEGEND**
- DENOTES PLANTED.
 - DENOTES FOUND.
 - ▣ DENOTES STANDARD IRON BAR.
 - ▤ DENOTES SHORT STANDARD IRON BAR.
 - ▥ DENOTES IRON BAR.
 - ▦ DENOTES ROCK POST.
 - ▧ DENOTES 3/4" DIA. ROUND IRON BAR.
 - ▨ DENOTES WITNESS.
 - DENOTES PAUL WILSON O.L.S.
 - DENOTES BISHOP & WILSON LTD. O.L.S.
 - DENOTES H. C. BISHOP O.L.S.
 - DENOTES J.B. TREPANIER O.L.S.
 - DENOTES MINISTRY OF TRANSPORTATION OF ONTARIO.
 - DENOTES MEASURED.
 - (M) DENOTES PLAN19R-5262.
 - (P) DENOTES MTO PLAN P-3488-10 INST. 37889.
 - (Q) DENOTES MTO PLAN P-3488-4 INST. 29813.
 - (R) DENOTES SKETCH BY H.C.BISHOP O.L.S. DATED AUGUST 20, 1973 ATTACHED TO INST. 48320.

SURVEYOR'S CERTIFICATE

I CERTIFY THAT:

- THIS SURVEY AND PLAN ARE CORRECT AND IN ACCORDANCE WITH THE SURVEYS ACT, THE SURVEYORS ACT AND THE REGISTRY ACT AND THE REGULATIONS MADE UNDER THEM.
- THIS SURVEY WAS COMPLETED NOVEMBER 8, 2002.

HALIBURTON, ONTARIO
 JANUARY 2, 2003.

H. CURRY BISHOP
 ONTARIO LAND SURVEYOR

PAUL WILSON SURVEYING LTD.
 ONTARIO LAND SURVEYORS

BOX 309, HALIBURTON, ONTARIO, K0M 2K0 (705) 457-2811

BOX 329, MINCEY, ONTARIO, K0M 2K0 (705) 286-1768

CONCESSION 4
 CONCESSION 3

LOT 5
 LOT 6

ORIGINAL

FOR

CONCESSION 4
 (PLAN19R-3592)

CONCESSION 3